

FRONT ELEVATION

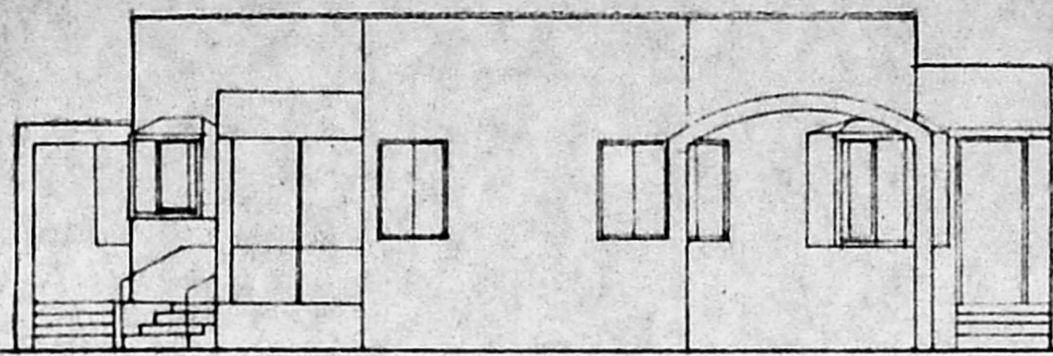

SECTION A-A

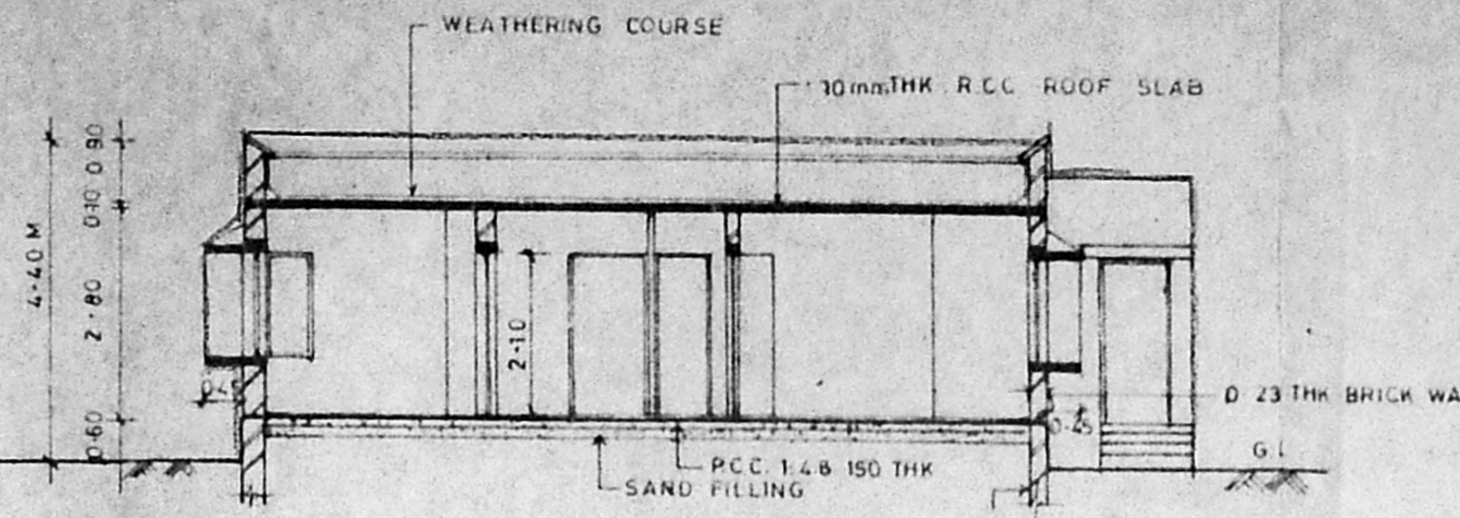

A/23945/530/96  
 Planning Permit No. 530/96  
**APPROVED**  
 SUBJECT TO THE CONDITIONS IN  
 THIS OFFICE LETTER.  
 A2/25261/96 781/96  
 FOR MEMBER SECRETARY  
 MADRAS METROPOLITAN  
 DEVELOPMENT AUTHORITY  
 MADRAS - 600 008.

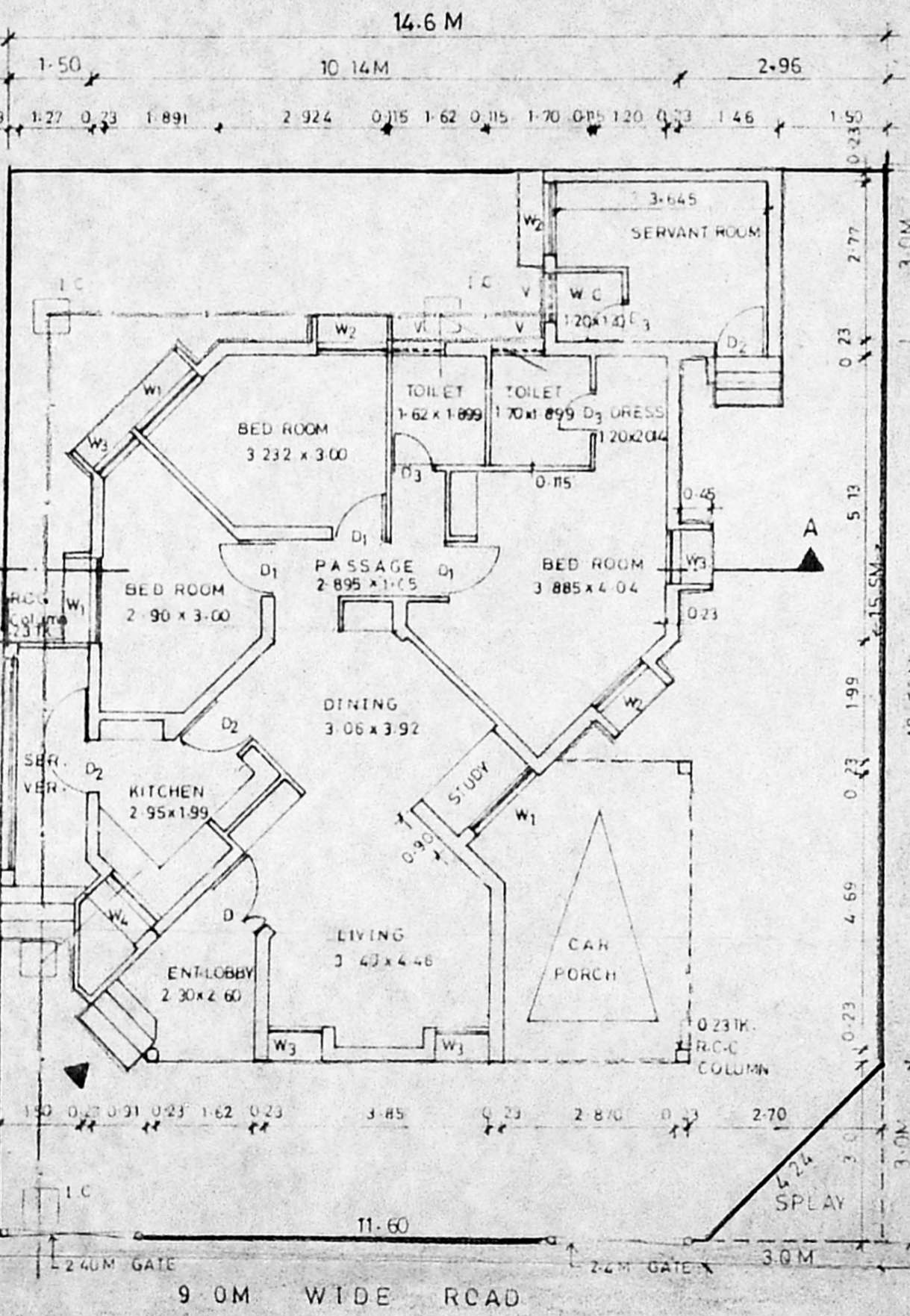

GROUND FLOOR PLAN

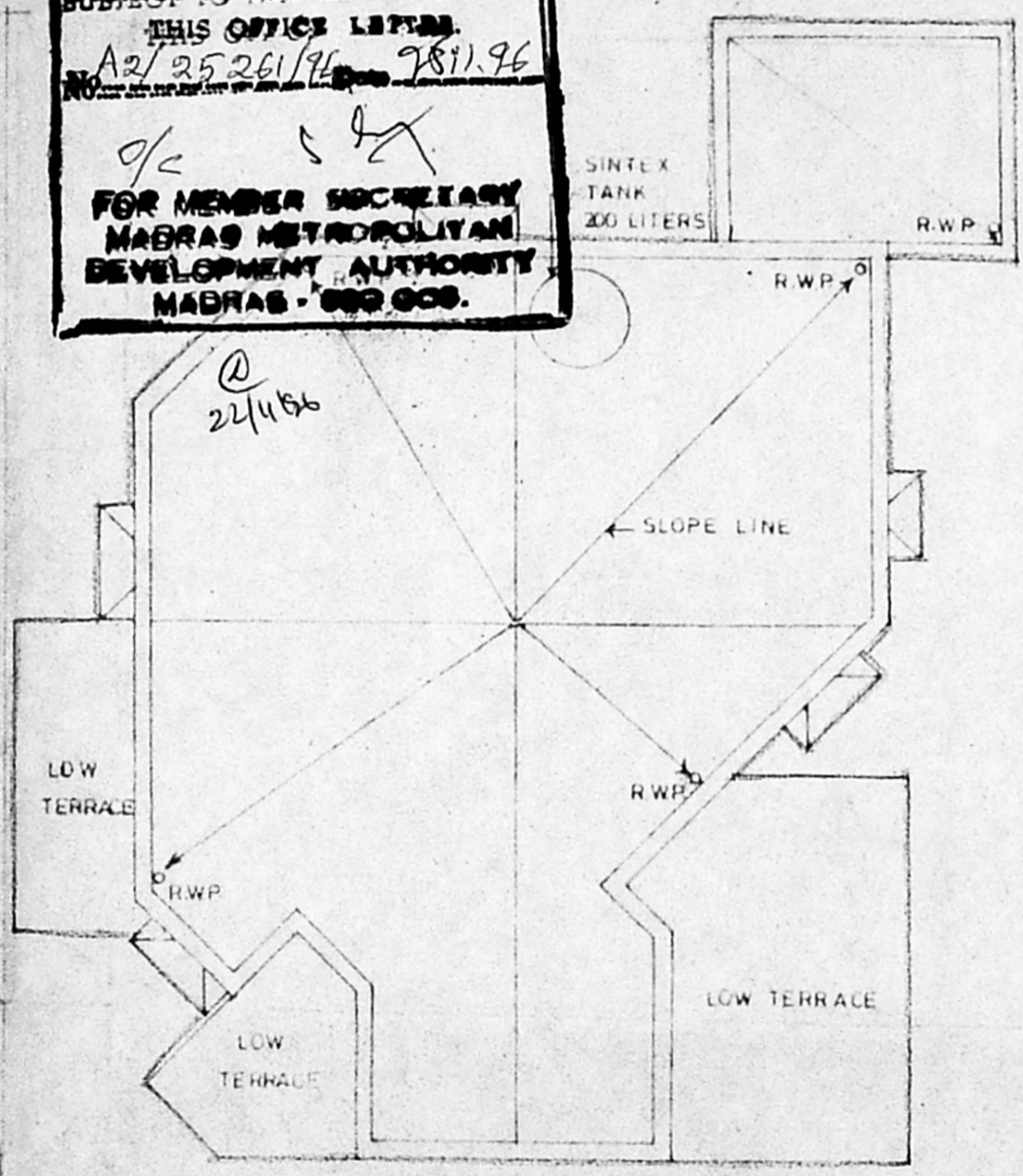

TERRACE PLAN

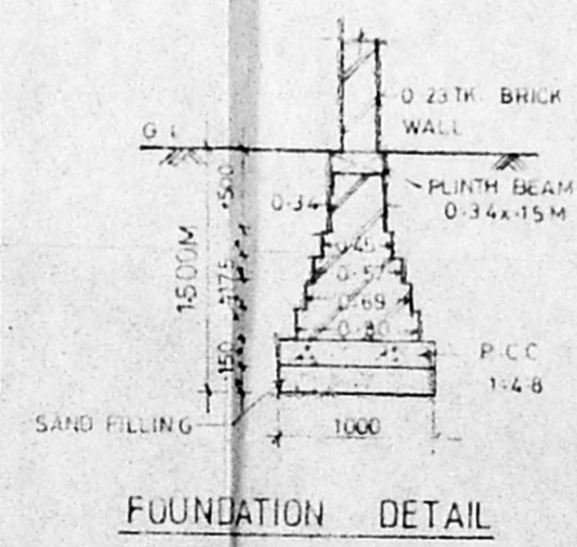

**SPECIFICATION**

- ALL WALLS ARE LOAD BEARING WALLS
- B.K. WK. IN CM. 1:6 ARE IN SUPER STRUCTURE AND B.K. WK. IN CM. 1:5 ARE IN FOUNDATIONS
- RCC 1:2:4 MIX USING 20mm METAL FOR LINTEL, SUNSHADE, LOFT AND ROOF SLAB, PLINTH BEAM, COL.
- PLASTERING IN CM. 1:4 FOR WALL ON BOTH SIDES
- PLASTERING IN CM. 1:3 FOR CEILING LOFT & SUNSHADE
- ALL THE DOORS ARE FLUSH SHUTTERS, T.W. FRAME
- WINDOWS ARE IN STEEL CASEMENT & GLASS SHUTTERS
- VENTILATORS ARE IN GLASS LOUVERS
- PAINTING: CEMENT PAINT FOR WALLS INTERNAL/EXTERNAL
- ENAMAL PAINT FOR JOINERY & STEEL WINDOW
- FLOOR FINISHING WITH GREY MOSAIC TILES & SKIRTING
- P.C.C. 1:4:8 USING 40mm METAL FOR FLOORING CONSOLIDATING AND RAMMING WELL
- RIVER SAND FILLING BELOW P.C.C. CONSOLIDATING WITH WATER & RAMMING WELL
- WEATHERING COURSE AS PER M.D.S.S.
- TOILET FLOORING AND DADO IN CERAMIC TILES

**SCHEDULE OF JOINERY**

SL. No.	DESCRIPTION	SIZE IN M
D	T.W. FRAME FLUSH SHUTTERS	1.20 x 2.10
D1	DO	1.05 x 2.10
D2	DO	0.90 x 2.10
D3	DO	0.75 x 2.10
W1	STEEL CASEMENT WITH GLASS SHUTTERS	1.50 x 1.35
W2	DO	1.20 x 1.35
W3	DO	0.90 x 1.35
W4	DO	1.20 x 0.90
V	GLASS LOUVERS	0.90 x 0.60

**AREA STATEMENT**

PLOT AREA = 14.6 x 18.5 M = 265.6 M

	50 M	SQ. FT.
MAIN BUILDING	117.32	1262.18
SERVANT ROOM	12.47	132.54
CAR PORCH	15.97	171.80
<b>TOTAL</b>	<b>145.76</b>	<b>1566.52</b>

**COLOUR INDEX**

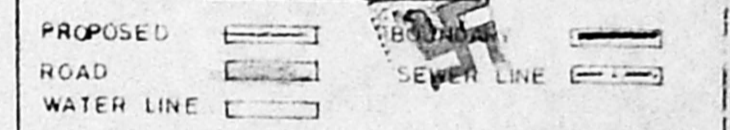

PROPOSED PLAN OF OFFICER'S QUARTERS AT No. 143 MADAMBAKKAM VILLAGE, SAIDAPET TALUK, CHENGAI M.G.R. DISTRICT IN S.No. 764/1 & 2 AND PLOT No. 1

ALL DIMENSIONS ARE IN M  
 DRAWN BY: N.S. DATE: 6-8-96  
 SCALE: 1:100

OWNER

(NNS Manian)  
 Commander  
 Project Director  
 AFNHB, Madras

ARCHITECTS & ENGINEERS  
**R. CHAKRAPANI & SONS**  
 17-A, JAGADEESWAR STREET  
 T. NAGAR, MADRAS - 600 017  
 TEL - 4340366